FOOL FOR YOUR LOVING

As recorded by Whitesnake

(From the 1989 Album SLIP OF THE TONGUE)

Transcribed by CaliforniaHamer

Words ar

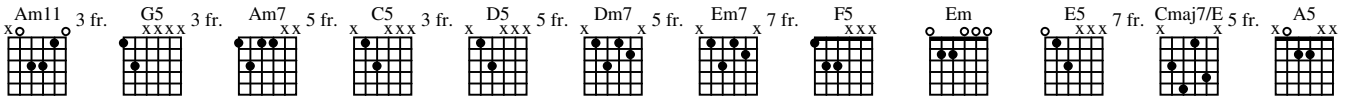

A Intro

Moderate Rock ♩ = 120

Am11 G5 Am7 C5 D5 G5

1

Gtr I

let ring

T A B

8 (8) (8) (8) 8 15 13

sl.

Gtr II

P.M. P.M.

5 7 5 / 5 0 7 5 / 5 5 7 / 5 0 5 / 3

sl. *sl.*

Am7 C5 G5 Am7 C5 D5 G5

5

tr

14 14 12 12 14 (14) 12 10 9 (10) 7

sl. *sl.* *sl.*

P.M. P.M. P.M.

5 7 5 / 5 0 7 5 / 5 5 5 / 5 5 / 5 7 5 / 5 0 7 5 / 5 5 7 / 5 0 5 / 3

sl. *sl.* *sl.*

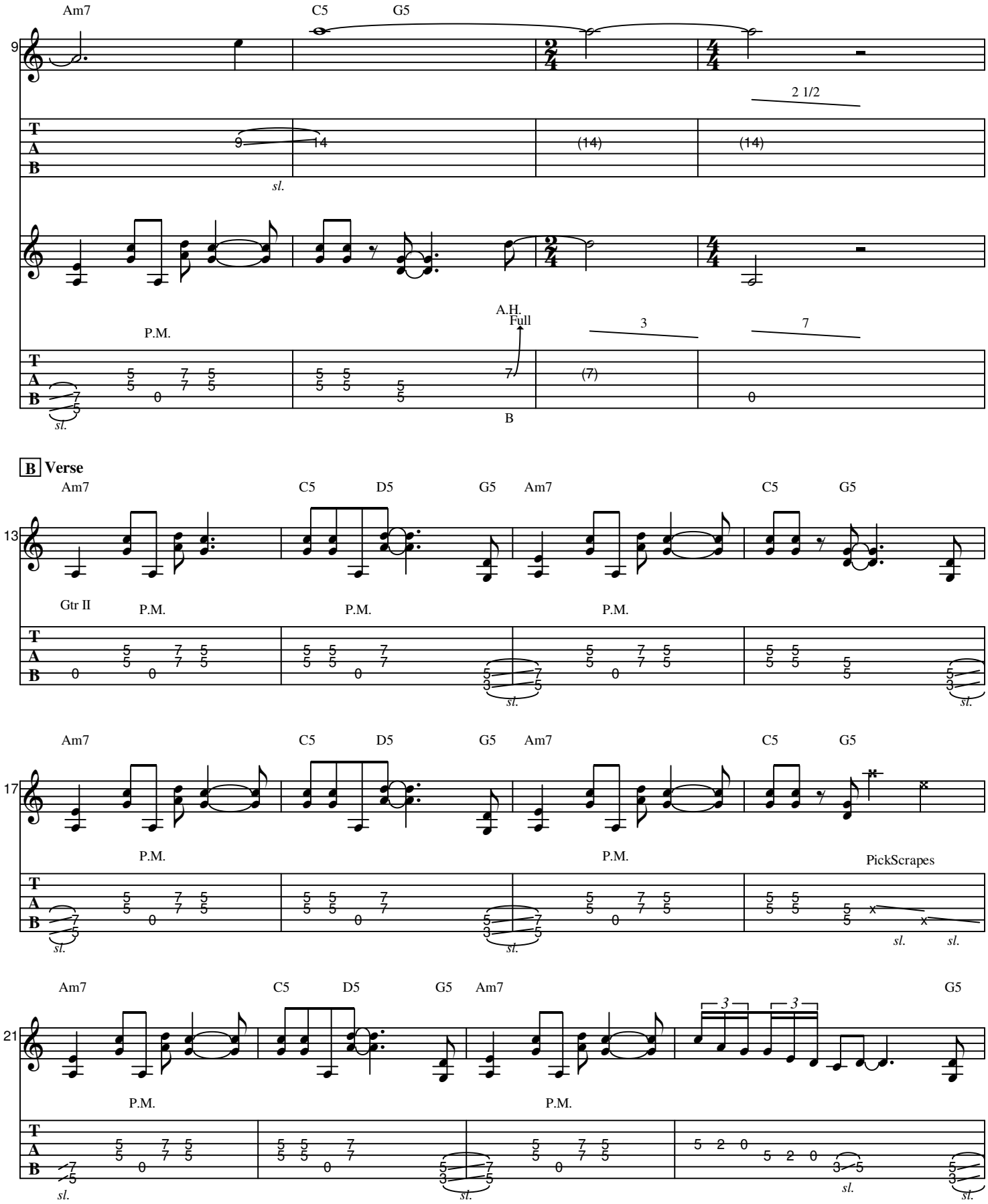
Am7
C5
G5
9
2 1/2
T
A
B
9
14
(14)
(14)
sl.
A.H.
Full
P.M.
3
7
(7)
0
B
Verse
13
Am7
C5
D5
G5
Am7
C5
G5
Gtr II
P.M.
P.M.
P.M.
17
PickScrapes
21
3
3

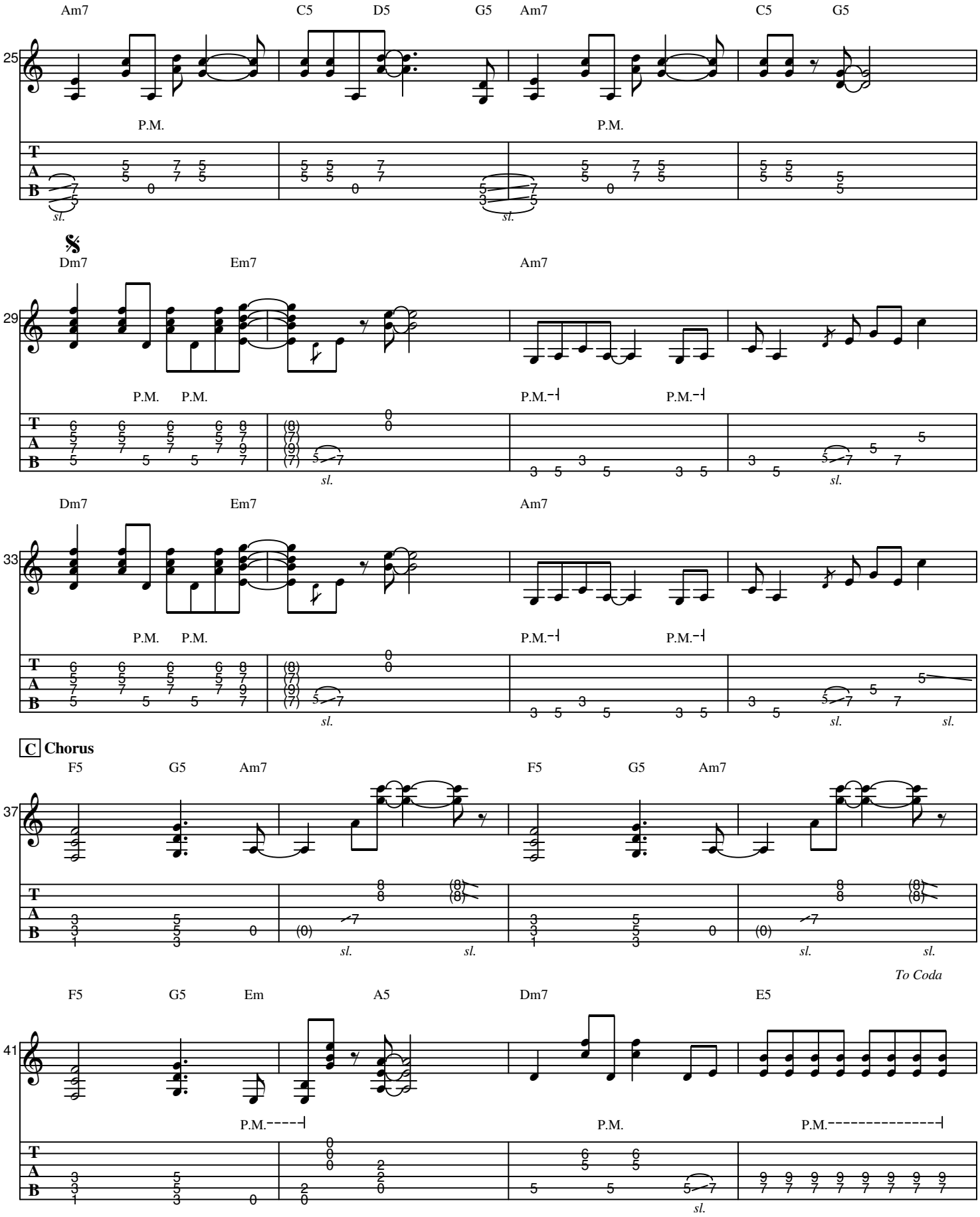
Am7
C5
D5
G5
Am7
C5
G5
25
P.M.
P.M.
sl.
sl.
Dm7
Em7
Am7
29
P.M.
P.M.
P.M.
P.M.
sl.
sl.
Dm7
Em7
Am7
33
P.M.
P.M.
P.M.
P.M.
sl.
sl.
sl.
sl.
C Chorus
F5
G5
Am7
F5
G5
Am7
37
sl.
sl.
sl.
sl.
To Coda
F5
G5
Em
A5
Dm7
E5
41
P.M.
P.M.
P.M.
sl.

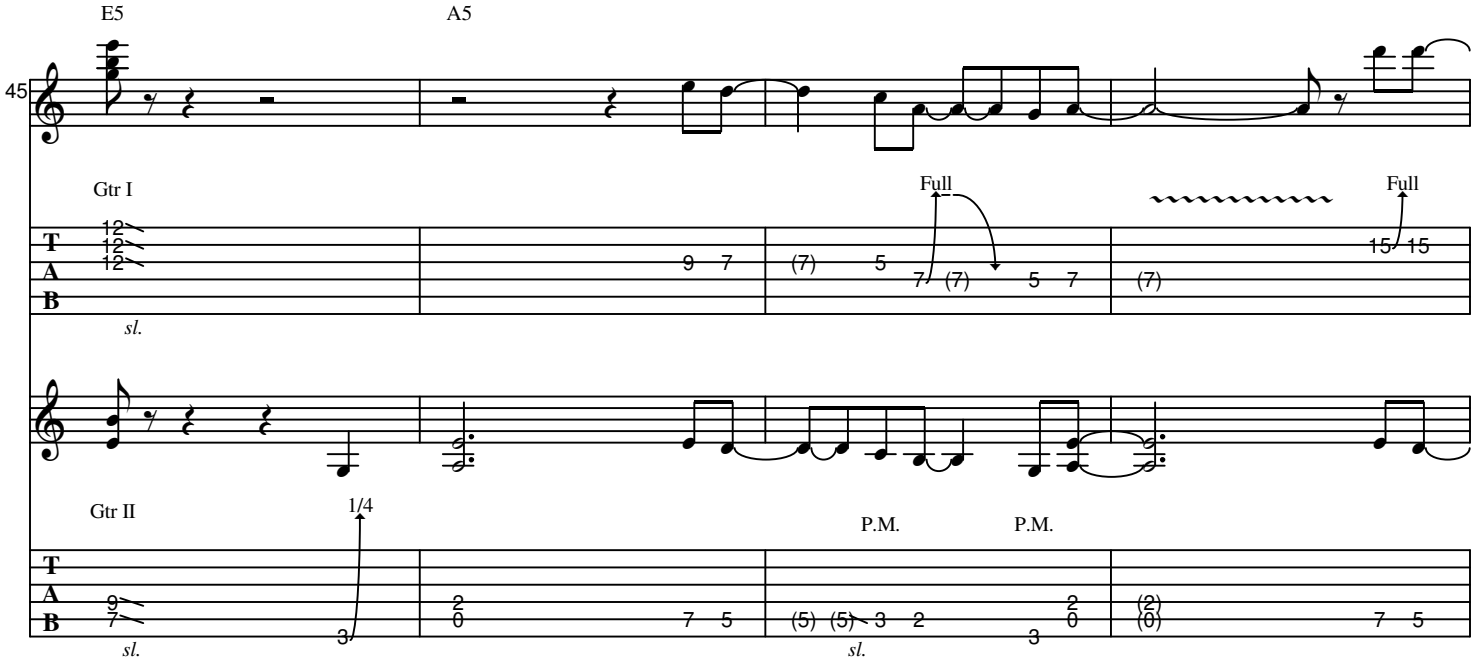
E5
A5
45
Gtr I
Full
Full
sl.
Gtr II
1/4
P.M.
P.M.
sl.
sl.

D **Verse**

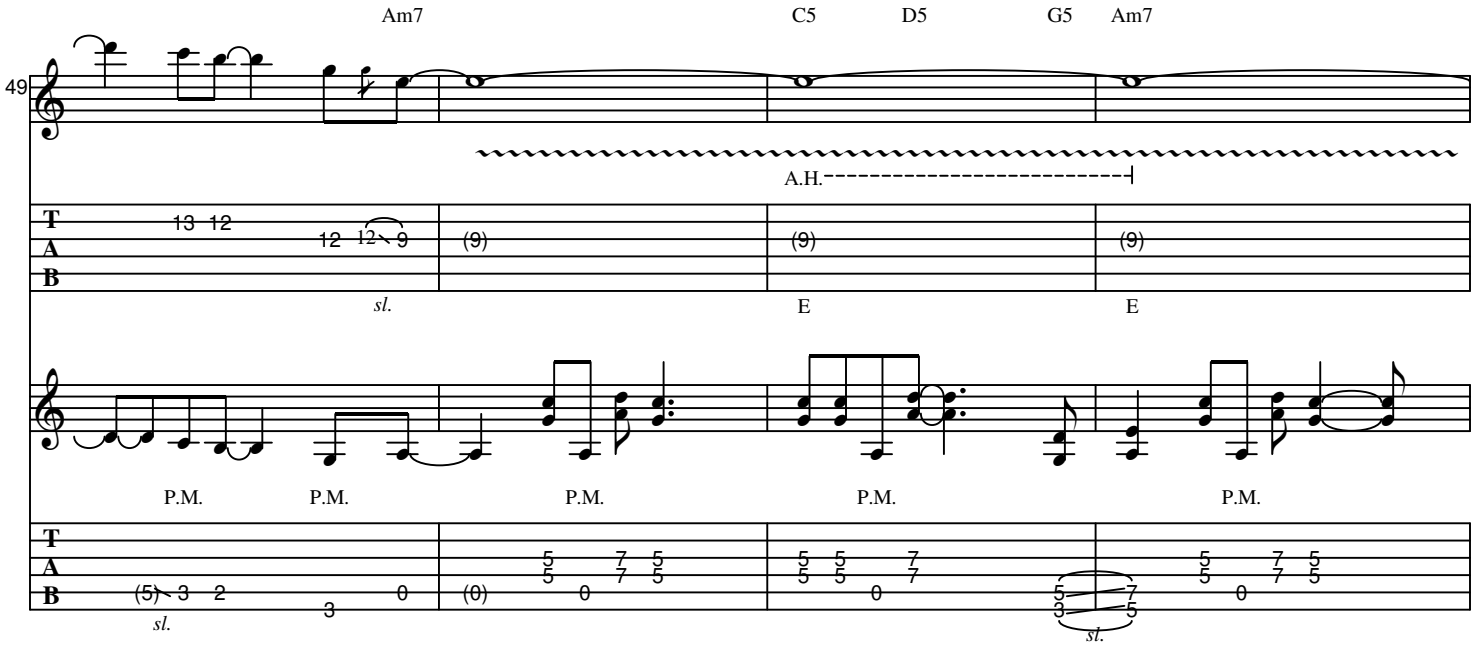
Am7
C5
D5
G5
Am7
49
A.H.
sl.
E
E
P.M.
P.M.
P.M.
P.M.
P.M.
sl.
sl.

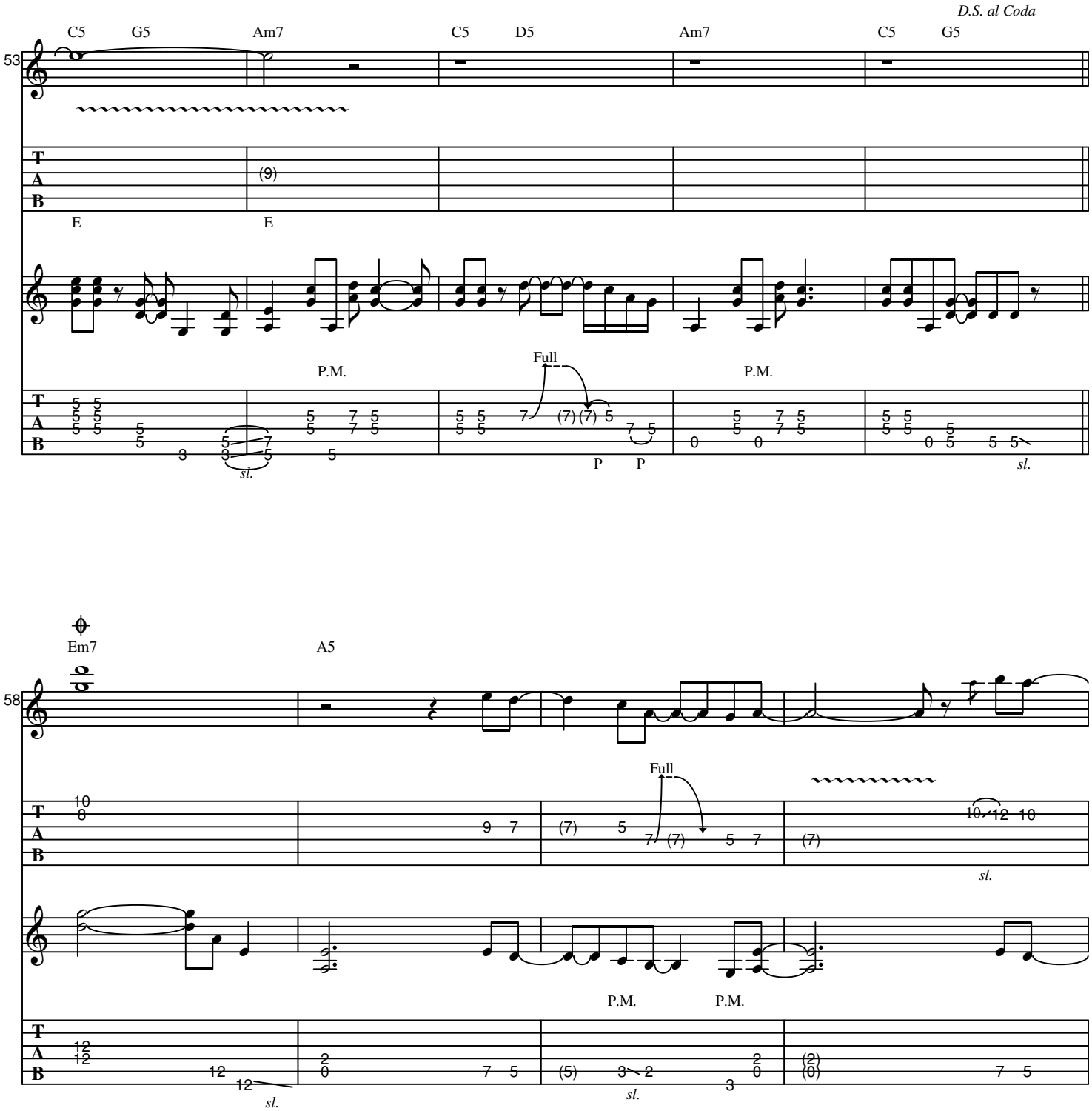
D.S. al Coda
C5 G5 Am7 C5 D5 Am7 C5 G5
53
T A B
(9)
E E
P.M.
Full
P.M.
sl.
P P
sl.
Em7 A5
58
Full
sl.
P.M. P.M.
sl.
sl.

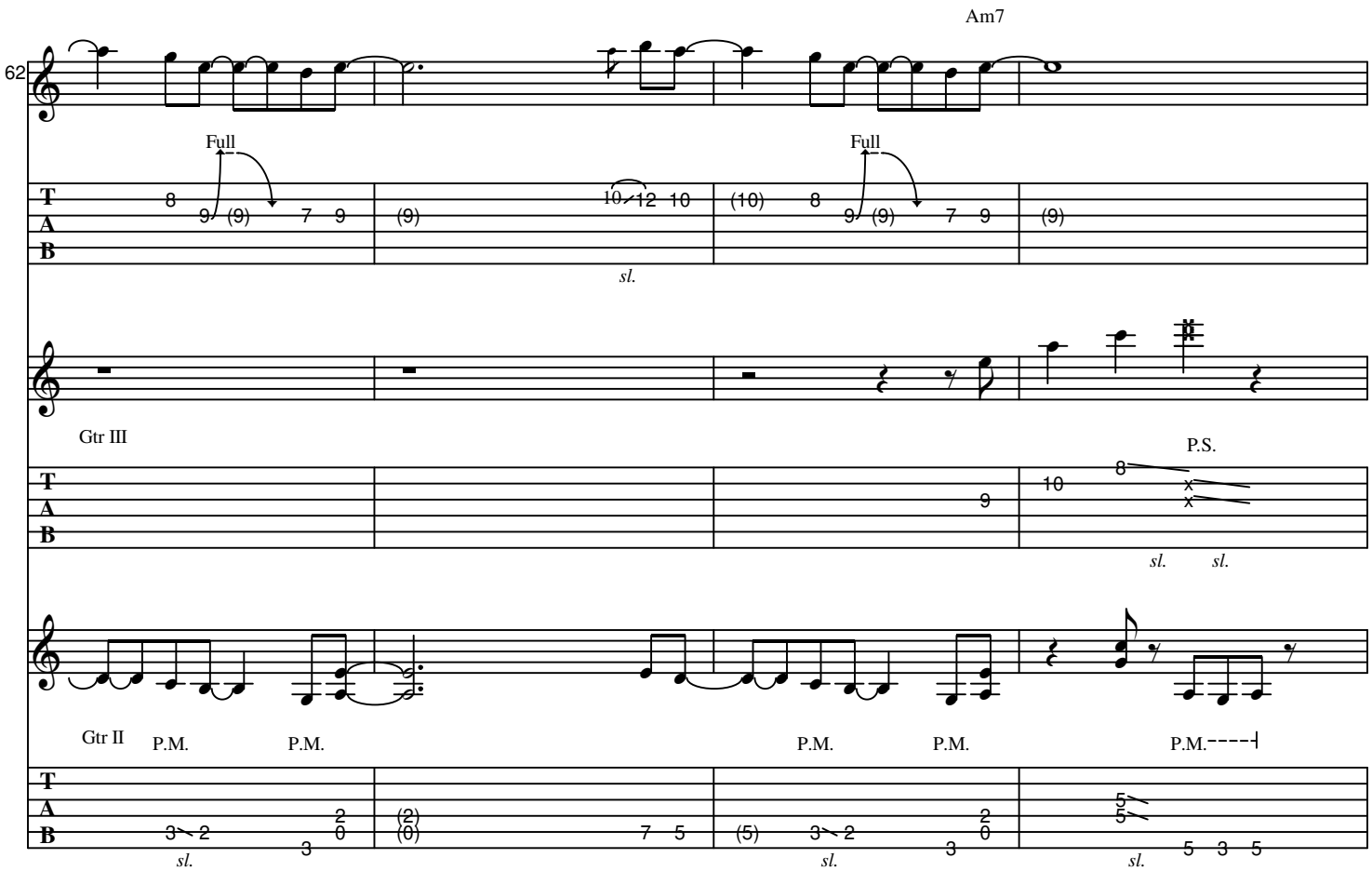

E **Guitar Solo**

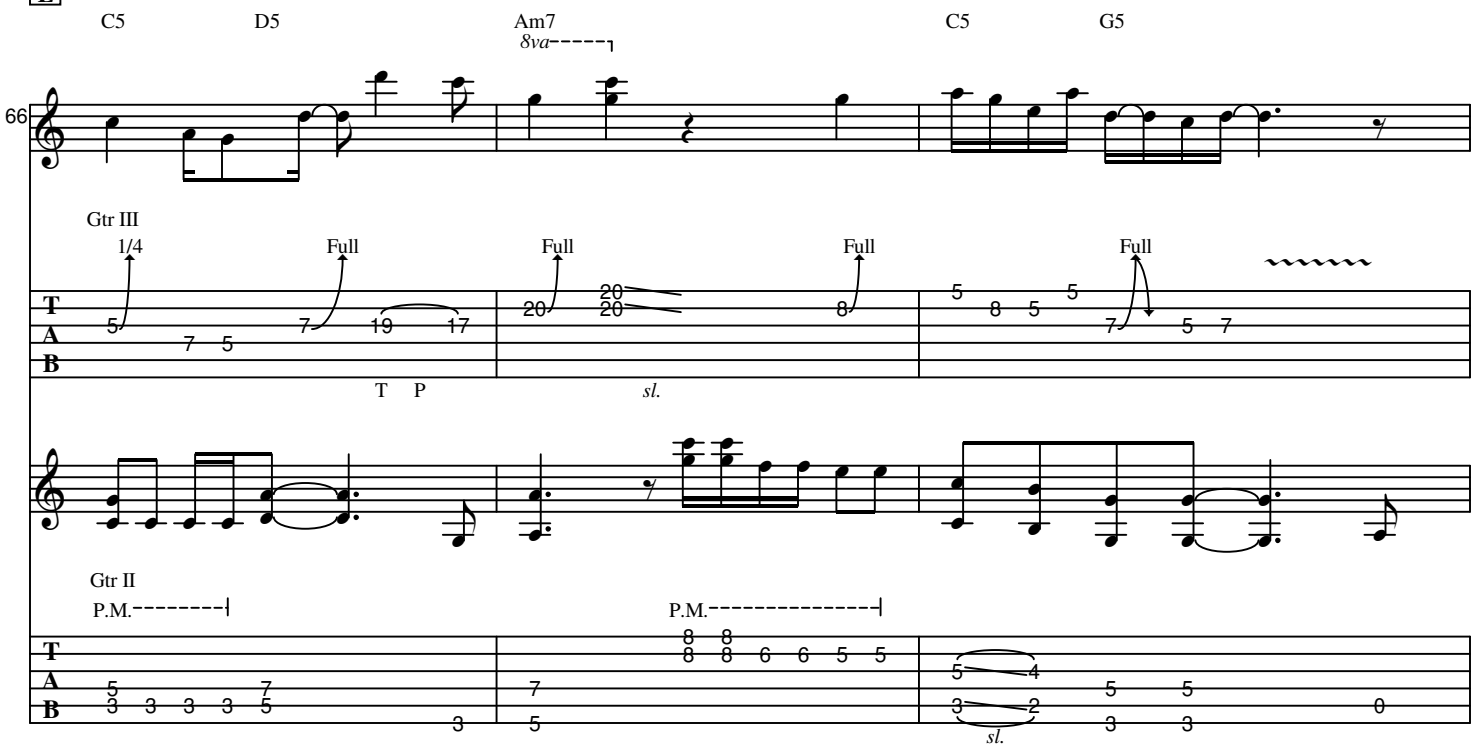

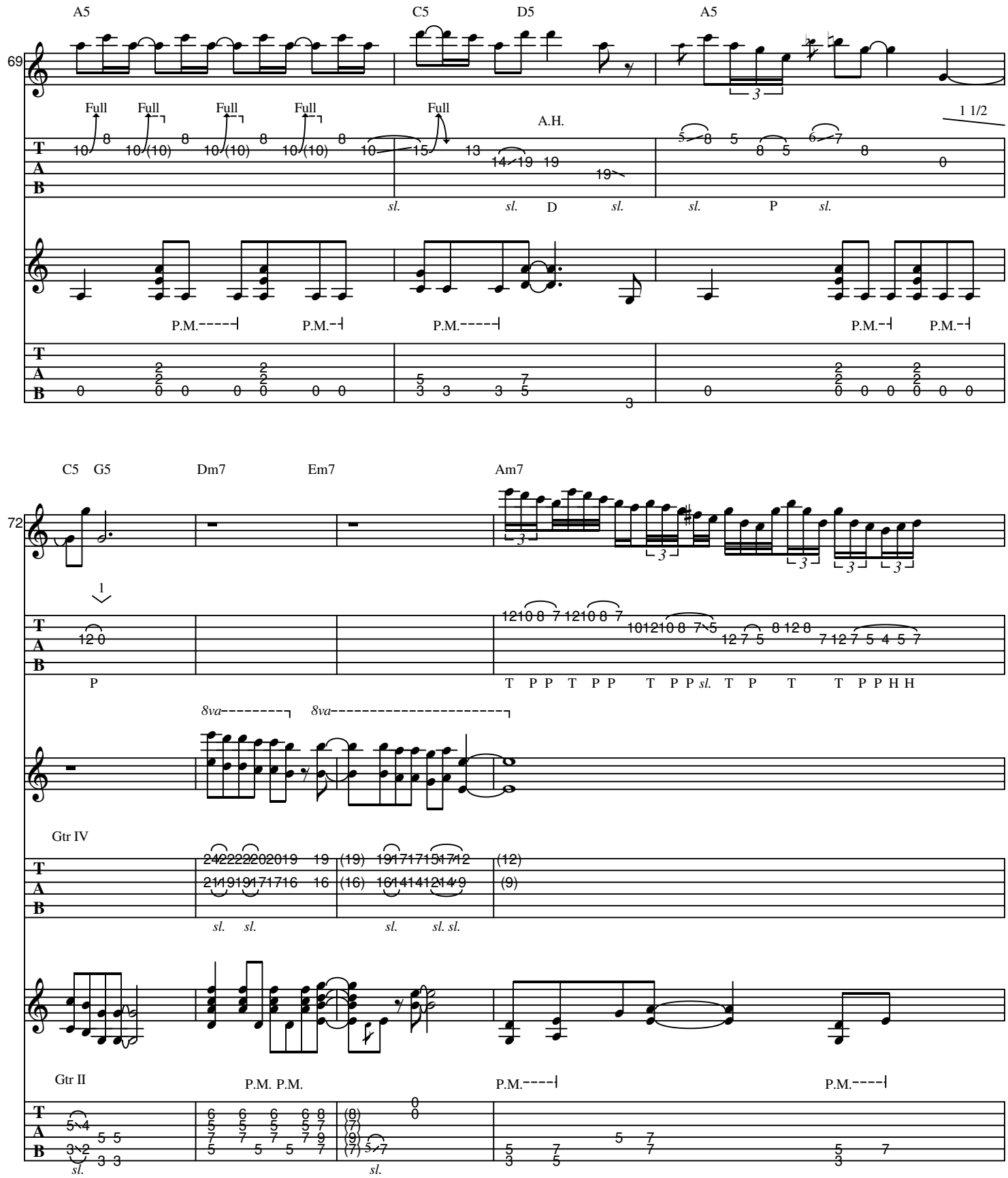
A5
C5
D5
A5
69
Full
A.H.
1 1/2
sl.
D
P
P.M.
C5
G5
Dm7
Em7
Am7
72
1
8va
Gtr IV
Gtr II
P.M.

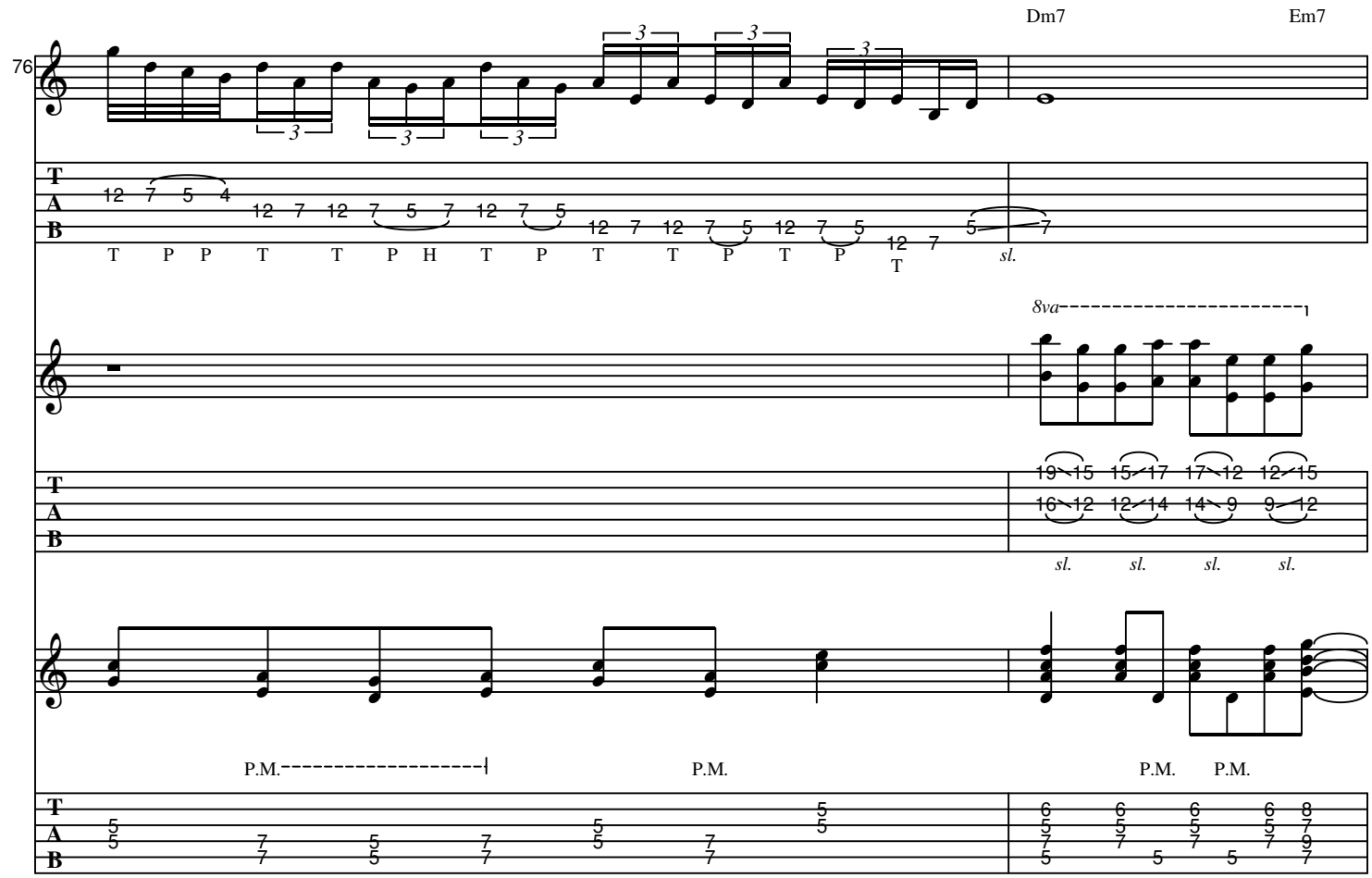
76
Dm7
Em7
T A B
T P P T T P H T P T T P T P T
sl.
8va
sl. sl. sl. sl.
P.M.
P.M.
P.M. P.M.

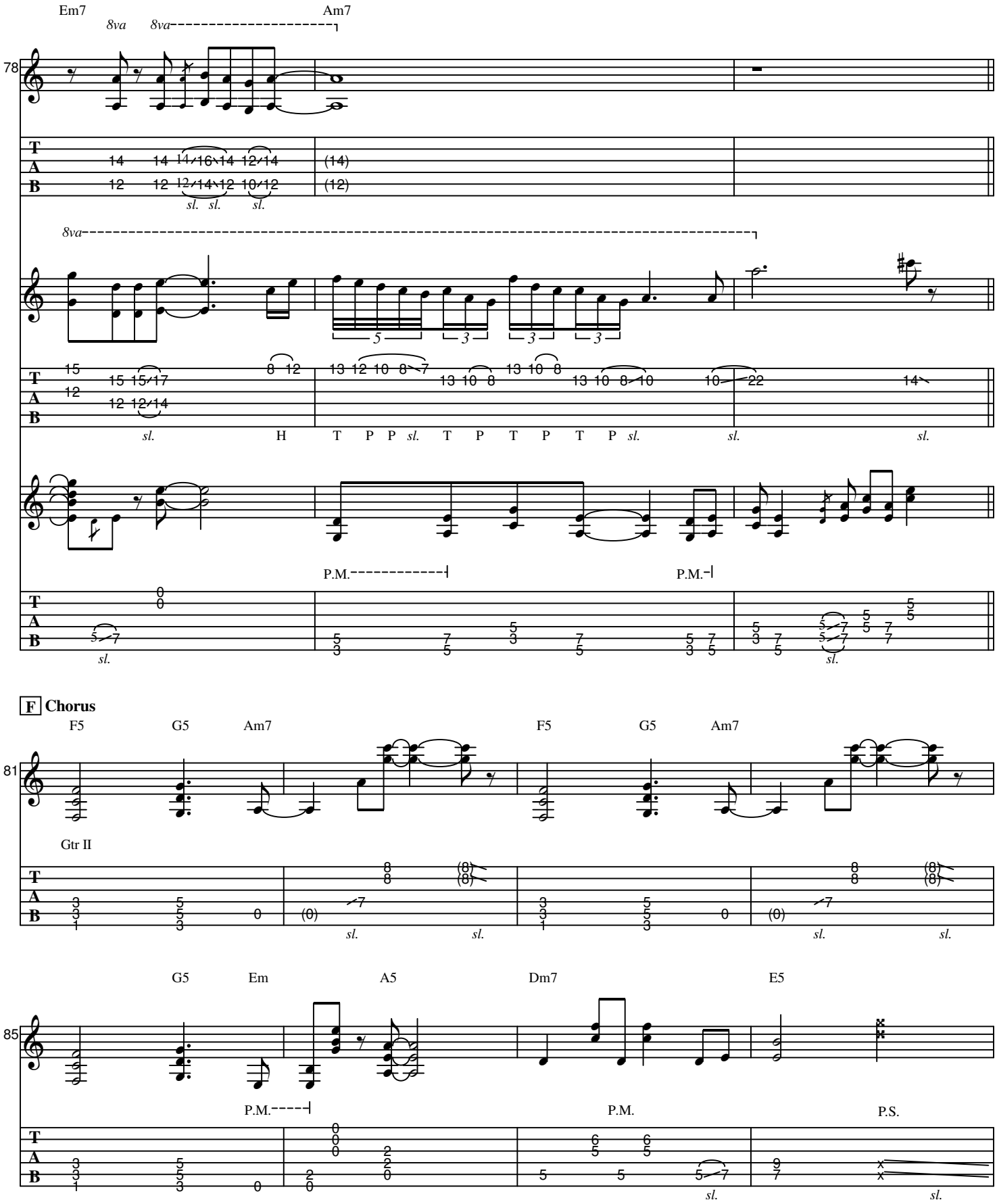
Em7
Am7
8va
78
T
A
B
sl.
H
T P P
P.M.
F Chorus
F5
G5
Am7
81
Gtr II
Em
A5
Dm7
E5
85
P.S.

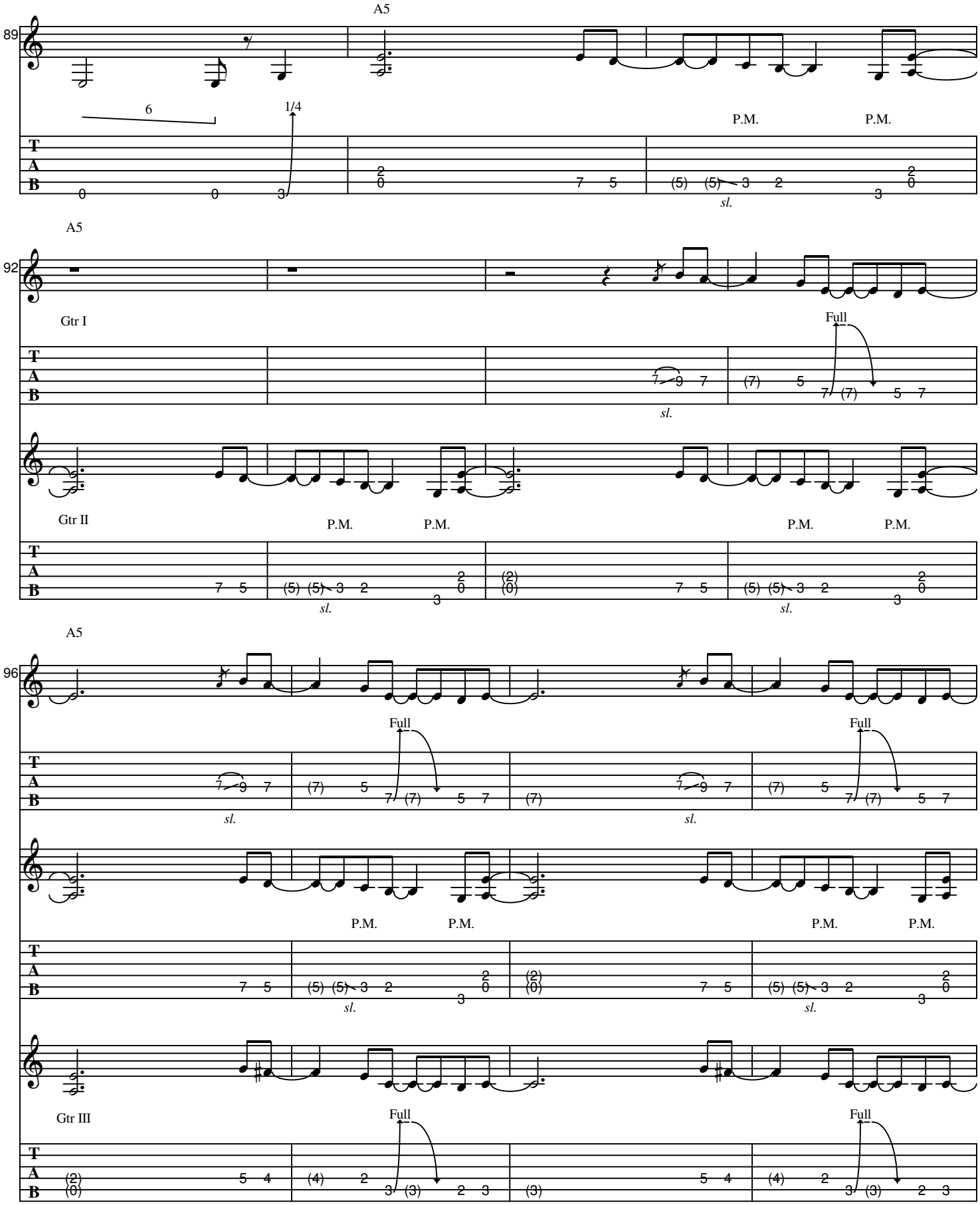
A5
89
6
1/4
P.M.
P.M.
sl.
A5
92
Gtr I
Full
sl.
Gtr II
P.M.
P.M.
P.M.
P.M.
sl.
sl.
A5
96
Full
Full
sl.
sl.
P.M.
P.M.
P.M.
P.M.
sl.
sl.
Gtr III
Full
Full

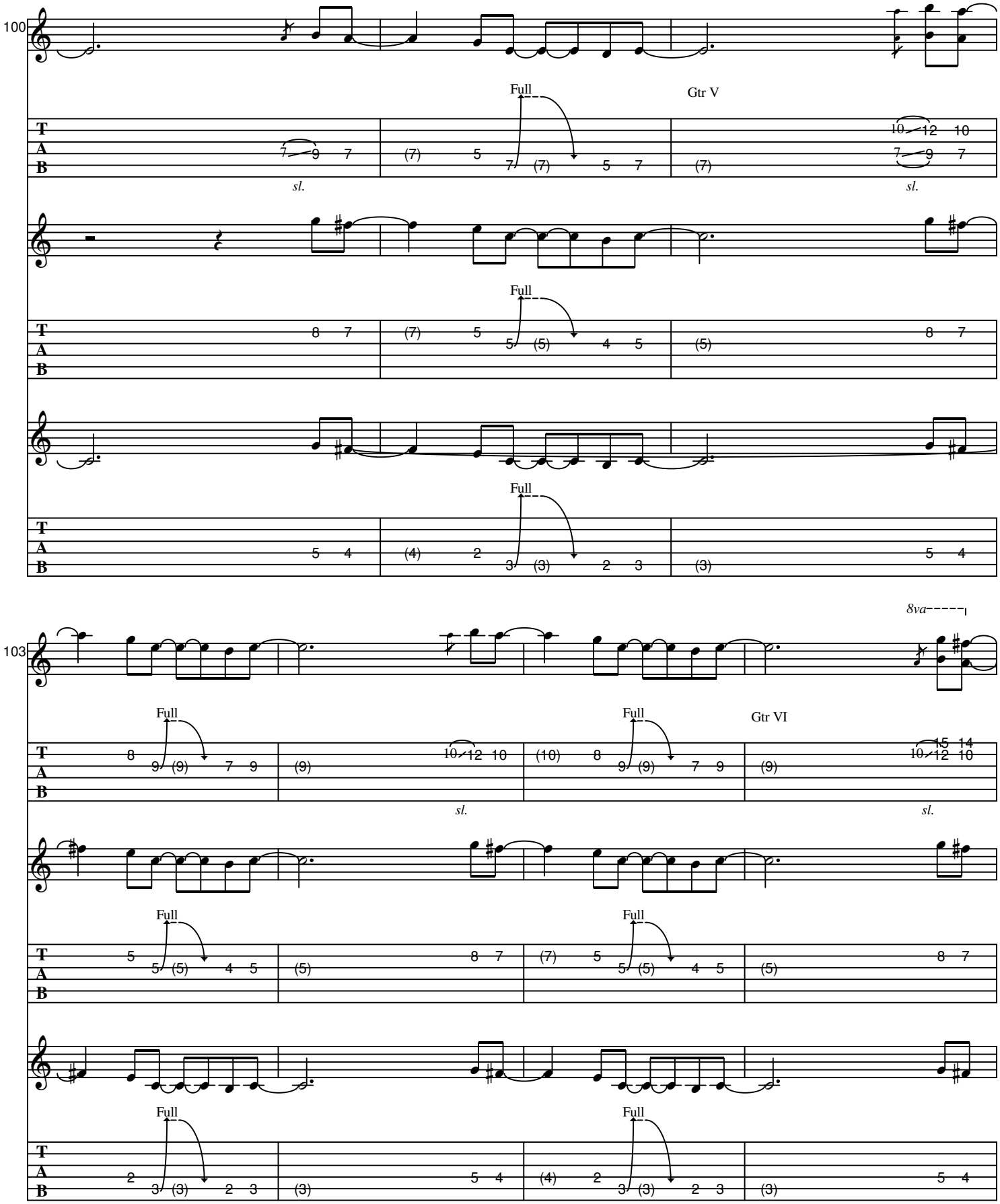
100
Full
Gtr V
sl.
sl.
Full
Full
103
8va
Full
Full
Gtr VI
sl.
sl.
Full
Full
Full
Full

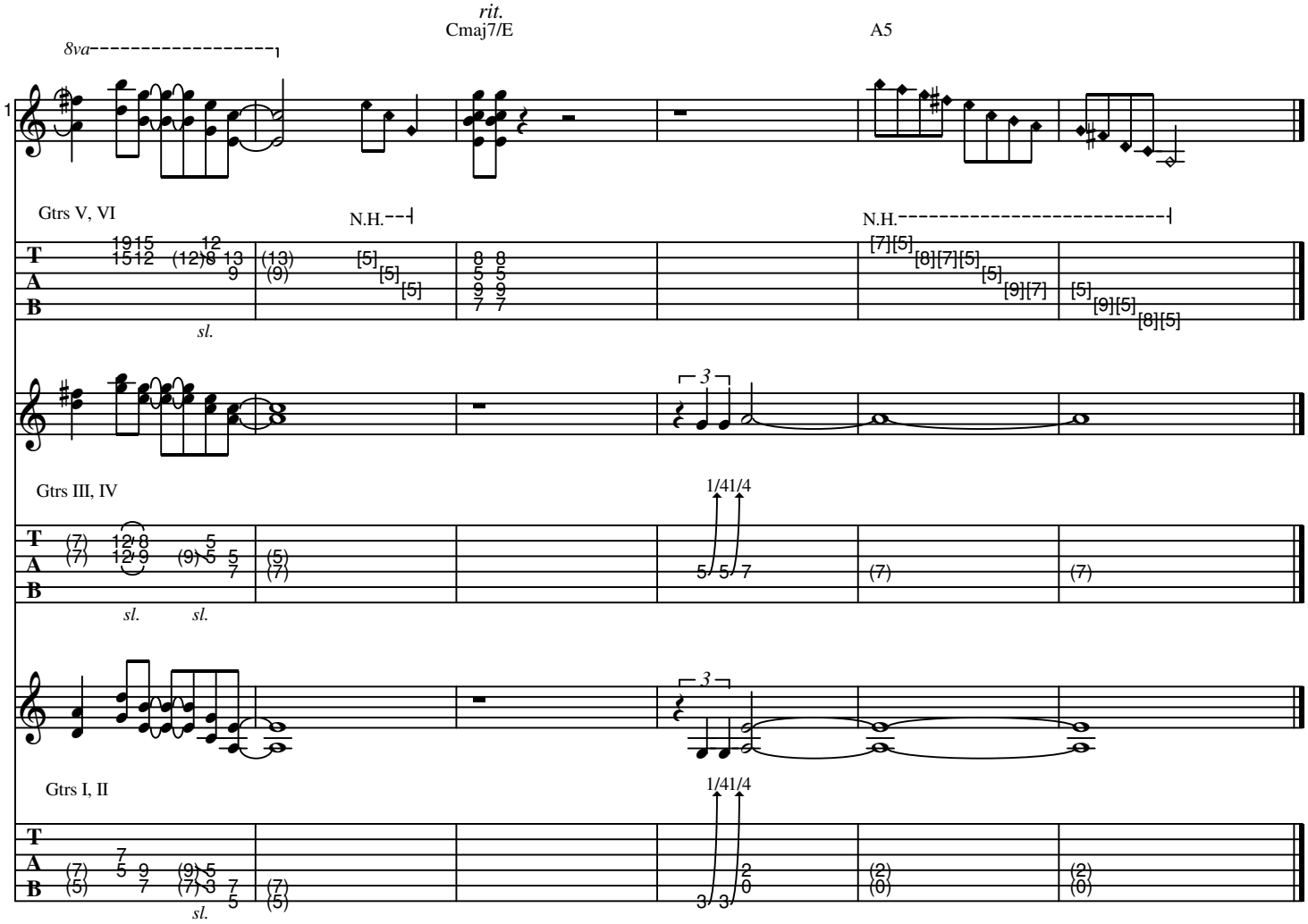
rit.
Cmaj7/E
A5
8va
1
Gtrs V, VI
N.H.
N.H.
sl.
Gtrs III, IV
1/4 1/4
sl. sl.
Gtrs I, II
1/4 1/4
sl.